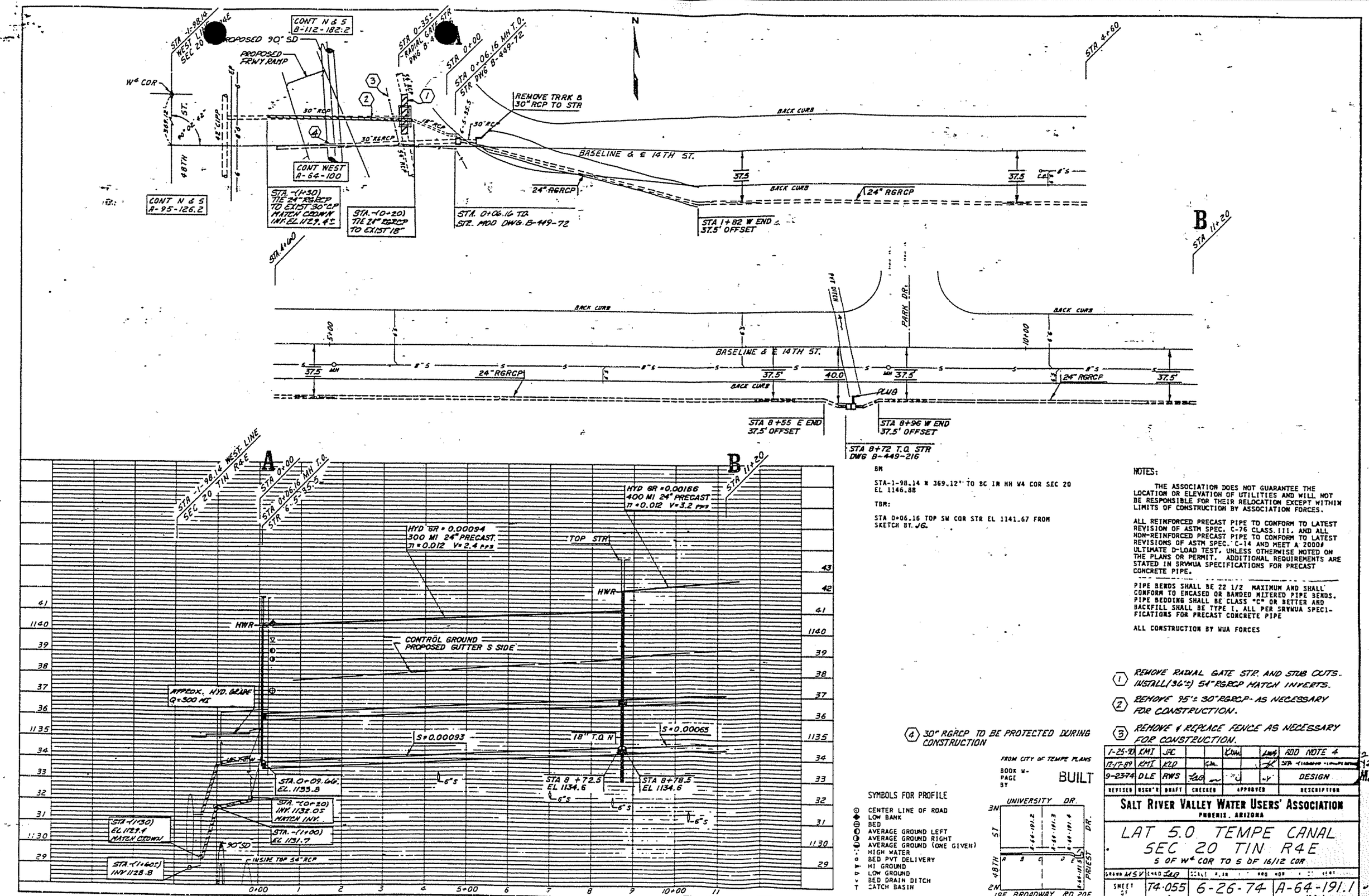

BM

STA-1-98.14 N 369.12' TO BC IN HH W4 COR SEC 20 EL 1146.88

TBM:

STA 0+06.16 TOP SW COR STR EL 1141.67 FROM SKETCH BY JG.

NOTES:

THE ASSOCIATION DOES NOT GUARANTEE THE LOCATION OR ELEVATION OF UTILITIES AND WILL NOT BE RESPONSIBLE FOR THEIR RELOCATION EXCEPT WITHIN LIMITS OF CONSTRUCTION BY ASSOCIATION FORCES.

ALL REINFORCED PRECAST PIPE TO CONFORM TO LATEST REVISION OF ASTM SPEC. C-76 CLASS. III. AND ALL NON-REINFORCED PRECAST PIPE TO CONFORM TO LATEST REVISIONS OF ASTM SPEC. C-14 AND MEET A 2000# ULTIMATE D-LOAD TEST, UNLESS OTHERWISE NOTED ON THE PLANS OR PERMIT. ADDITIONAL REQUIREMENTS ARE STATED IN SRVWUA SPECIFICATIONS FOR PRECAST CONCRETE PIPE.

PIPE BENDS SHALL BE 22 1/2 MAXIMUM AND SHALL CONFORM TO ENCASED OR BANDED MITERED PIPE BENDS. PIPE BEDDING SHALL BE CLASS "C" OR BETTER AND BACKFILL SHALL BE TYPE I, ALL PER SRVWUA SPECIFICATIONS FOR PRECAST CONCRETE PIPE

ALL CONSTRUCTION BY WUA FORCES

(1) REMOVE RADIAL GATE STR. AND STUB OUTS. INSTALL (36'±) 54" RGRCP MATCH INVERTS.

(2) REMOVE 95'± 30" RGRCP AS NECESSARY FOR CONSTRUCTION.

(3) REMOVE & REPLACE FENCE AS NECESSARY FOR CONSTRUCTION.

(4) 30" RGRCP TO BE PROTECTED DURING CONSTRUCTION

FROM CITY OF TEMPE PLANS

BOOK W-
PAGE
BY

BUILT

SYMBOLS FOR PROFILE

- CENTER LINE OF ROAD
- LOW BANK
- BED
- AVERAGE GROUND LEFT
- AVERAGE GROUND RIGHT
- AVERAGE GROUND (ONE GIVEN)
- HIGH WATER
- BED PVT DELIVERY
- HI GROUND
- LOW GROUND
- BED DRAIN DITCH
- CATCH BASIN

REVISED	DSGN'R	DRAFT	CHECKED	APPROVED	DESCRIPTION
1-25-90	KMI	JAC			ADD NOTE 4
12-17-89	KMI	KLD			STA -(1+30)
9-23-74	DLE	RWS			DESIGN

SALT RIVER VALLEY WATER USERS' ASSOCIATION
PHOENIX, ARIZONA

LAT 5.0 TEMPE CANAL
SEC 20 TIN R4E
S OF W4 COR TO S OF 16/12 COR

DRAWN MSV	CHKD	SCALE	PROJ NO.
SHEET OF	T4-055	6-26-74	A-64-191.1

EXHIBIT 'D'

(1)