# YUMA - CASA GRANDE HWY.
## ARABY SECTION
## YUMA COUNTY

| REVISIONS | | | |
|---|---|---|---|
| C.O. No | DATE | BY | REMARKS |
| 1532 | 5-24-62 | D.G.M. | Revised New R/W West Of Araby Rd. |
| 1654 | 7-24-62 | E. Ross | Deleted Parcel 14-119. |
| 3714 | [illegible] | J. Mills | Finalized |
| 3920 | 4-8-64 | D.G.M. | Changed Sheet 3 of 22 To 4 of 23. |

| | |
|---|---|
| PROJECT NO. | I-8-1(41)6 |
| DRAWING NO. | D-14-T-339 |
| SHEET NO. | 4 of 23 |
| DRAWN BY | Dew Gorman |
| DATE COMP. | JULY 26, 1965 |
| SCALE | 1" = 1000' |

EARLE V. MILLER ENGINEERS
PHOENIX, ARIZONA

10-12-66
DATE — FOR THE CONSULTING ENGINEERS

CHECKED BY [illegible]

HARD COPY 6323 M.L.F. 14-H-242

FINALIZED

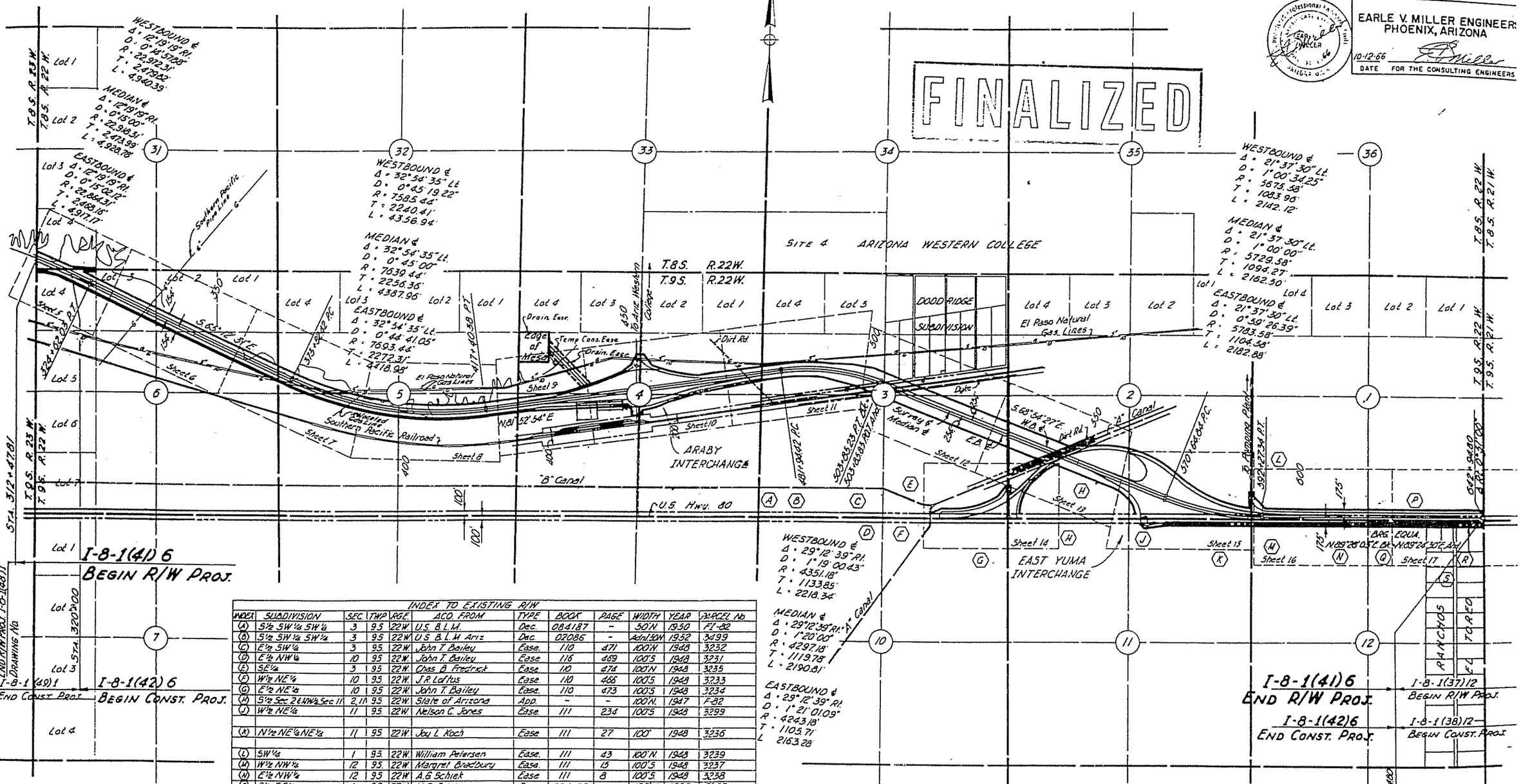


| INDEX TO EXISTING R/W | | | | | | | | | | | |
|---|---|---|---|---|---|---|---|---|---|---|---|
| INDEX | SUBDIVISION | SEC | TWP | RGE | ACQ. FROM | TYPE | BOOK | PAGE | WIDTH | YEAR | PARCEL No. |
| (A) | S½ SW¼ SW¼ | 3 | 9S | 22W | U.S. B.L.M. | Dec. | 084187 | - | 50'N | 1950 | F1-82 |
| (B) | S½ SW¼ SW¼ | 3 | 9S | 22W | U.S. B.L.M. Ariz | Dec. | 02086 | - | Adnl 50'N | 1952 | 3499 |
| (C) | E½ SW¼ | 3 | 9S | 22W | John T. Bailey | Ease. | 110 | 471 | 100'N. | 1948 | 3232 |
| (D) | E½ NW¼ | 10 | 9S | 22W. | John T. Bailey | Ease | 116 | 469 | 100'S | 1948 | 3231 |
| (E) | SE¼ | 3 | 9S | 22W. | Chas. B. Fredrick | Ease. | 110 | 474 | 100'N | 1948 | 3235 |
| (F) | W½ NE¼ | 10 | 9S | 22W. | J.R. Loftus | Ease. | 110 | 466 | 100'S | 1948 | 3233 |
| (G) | E½ NE¼ | 10 | 9S | 22W. | John T. Bailey | Ease. | 110 | 473 | 100'S | 1948 | 3234 |
| (H) | S½ Sec. 2 & NW¼ Sec. 11 | 2, 11 | 9S | 22W. | State of Arizona | App. | - | - | 100'N. | 1947 | F-82 |
| (J) | W½ NE¼ | 11 | 9S | 22W. | Nelson C. Jones | Ease. | 111 | 234 | 100'S | 1948 | 3299 |
| | | | | | | | | | | | |
| (K) | N½ NE¼ NE¼ | 11 | 9S | 22W. | Joy L. Koch | Ease | 111 | 27 | 100' | 1948 | 3236 |
| | | | | | | | | | | | |
| (L) | SW¼ | 1 | 9S | 22W. | William Petersen | Ease. | 111 | 43 | 100'N. | 1948 | 3239 |
| (M) | W½ NW¼ | 12 | 9S | 22W. | Margret Bradbury | Ease. | 111 | 15 | 100'S | 1948 | 3237 |
| (N) | E½ NW¼ | 12 | 9S | 22W. | A.G. Schlek | Ease | 111 | 8 | 100'S | 1948 | 3238 |
| (P) | S½ SE¼ | 1 | 9S | 22W. | U.S. B.L.M. | Dec. | 084186 | - | 100'N. | 1950 | F1-82 |
| (Q) | NW¼ NE¼ | 12 | 9S | 22W. | Rhoda McNahan | Ease. | 111 | 26 | 100'S | 1948 | 3250 |
| (R) | NE¼ NE¼ | 12 | 9S | 22W. | U.S. B.L.M. | Dec. | 084659 | - | 100'S | 1949 | F1-82, 2771 |
| (S) | NE¼ NE¼ | 12 | 9S | 22W. | Gladys J. Powers | Ease. | 110 | 477 | 100'S | 1948 | 3251 |

VICINITY MAP
1" = 1000'

REDUCED SIZE
DO NOT SCALE