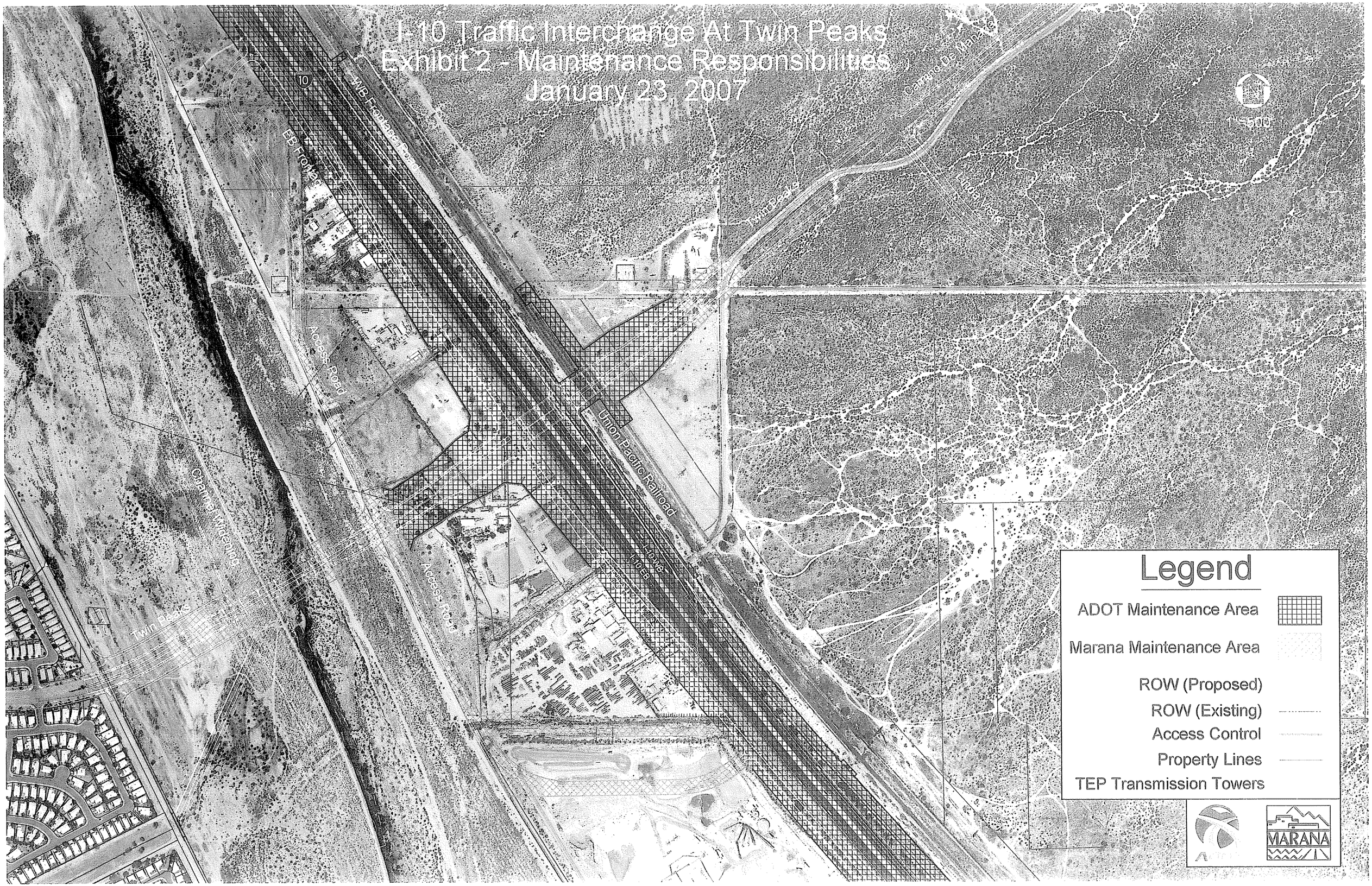I-10 Traffic Interchange At Twin Peaks
Exhibit 2 - Maintenance Responsibilities
January 23, 2007